

Patient report

Bio-Rad DATE: 11/29/2019
D-10 TIME: 03:42 PM
S/N: #DC2K755917 Software version: 4.30-2
Sample ID: 10607403
Injection date 11/29/2019 03:35 PM
Injection #: 25 Method: HbA1c
Rack #: --- Rack position: 9

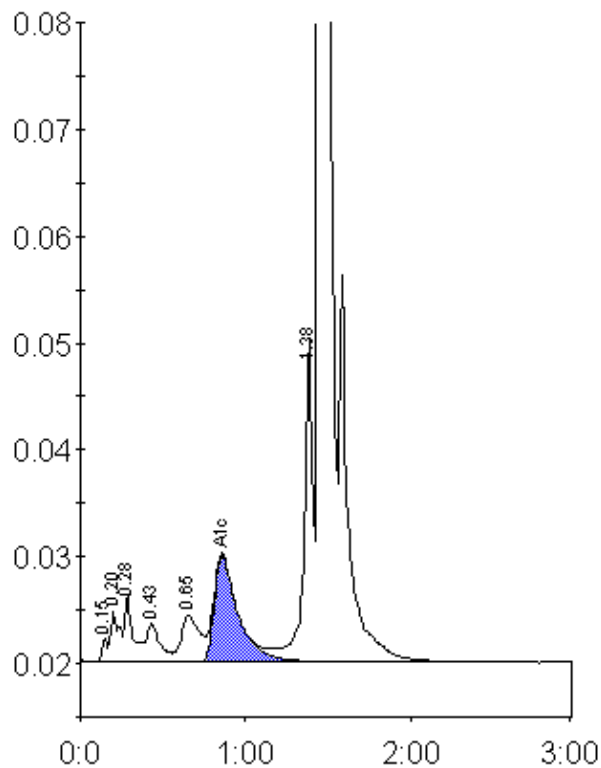

Peak table - ID: 10607403

Peak	R.time	Height	Area	Area %
Unknown	0.15	2262	5068	0.2
A1a	0.20	4609	17325	0.8
A1b	0.28	6296	17394	0.8
F	0.43	3531	24810	1.2
LA1c/CHb-1	0.65	4300	32722	1.6
A1c	0.86	9946	98670	6.9
P3	1.38	30119	108077	5.3
A0	1.45	572043	1745400	85.2
Total Area:	2049467			

Concentration:	%
A1c	6.9